Übung 8c

Katja Reinbold

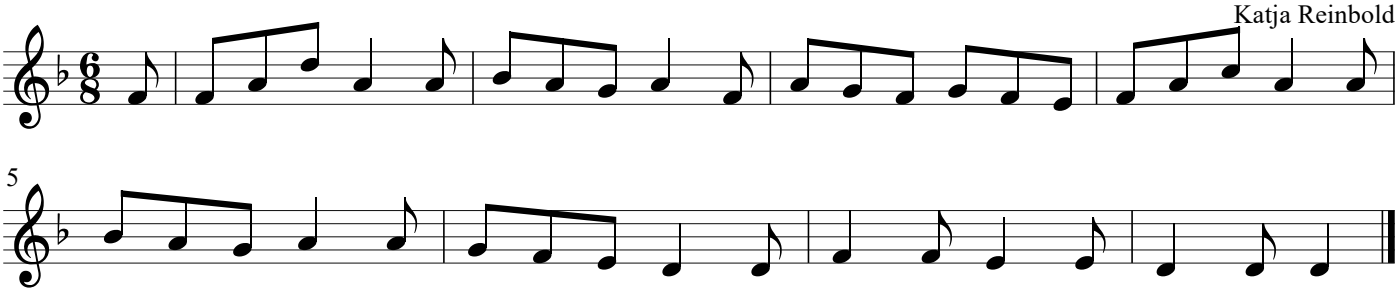

mehrquerCoach