Übung 1b

Katja Reinbold

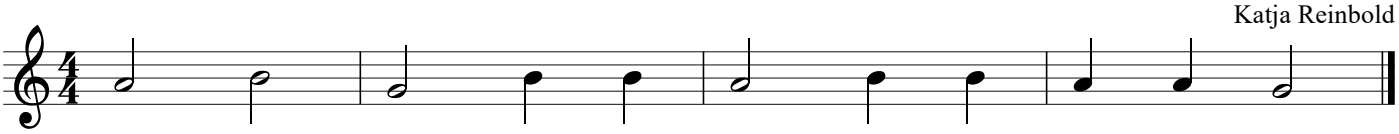

mehrquerCoach